TEST DI CONNETTIVITA’

Nel presente lavoro ho realizzato una rete locale collegando tre computer – due laptop e un PC fisso – tramite uno switch. Per l’assegnazione degli indirizzi IP, ho configurato i dispositivi con i seguenti parametri:

PC-PT PC0: 192.168.1.1
Laptop-PT Laptop 0: 192.168.1.2
Laptop-PT Laptop 1: 192.168.1.3
Nelle slide è illustrato il processo di verifica della connettività tra i dispositivi. In particolare, utilizzando il comando ping 192.168.1.3 (allego slide specifica) da PC 1, è stata confermata la corretta trasmissione dei dati e la ricezione della risposta da PC 3, dimostrando così il corretto funzionamento della rete.

Questa configurazione consente una comunicazione stabile ed efficiente tra i dispositivi, rendendo possibile lo scambio di informazioni all'interno della rete locale.

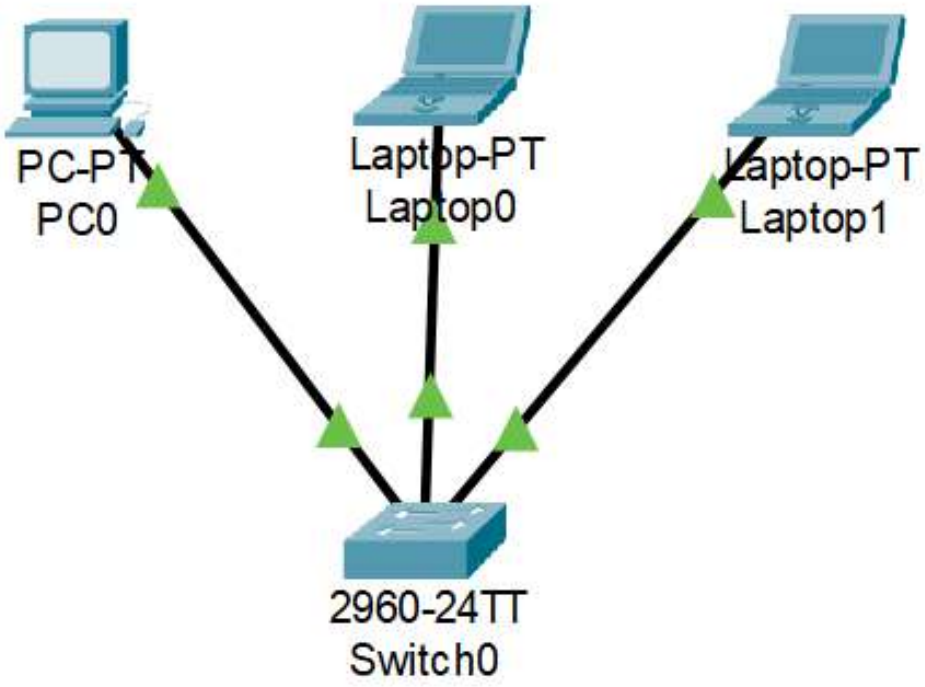
PC-PT
PC0
Laptop-PT
Laptop0
Laptop-PT
Laptop1
2960-24TT
Switch0

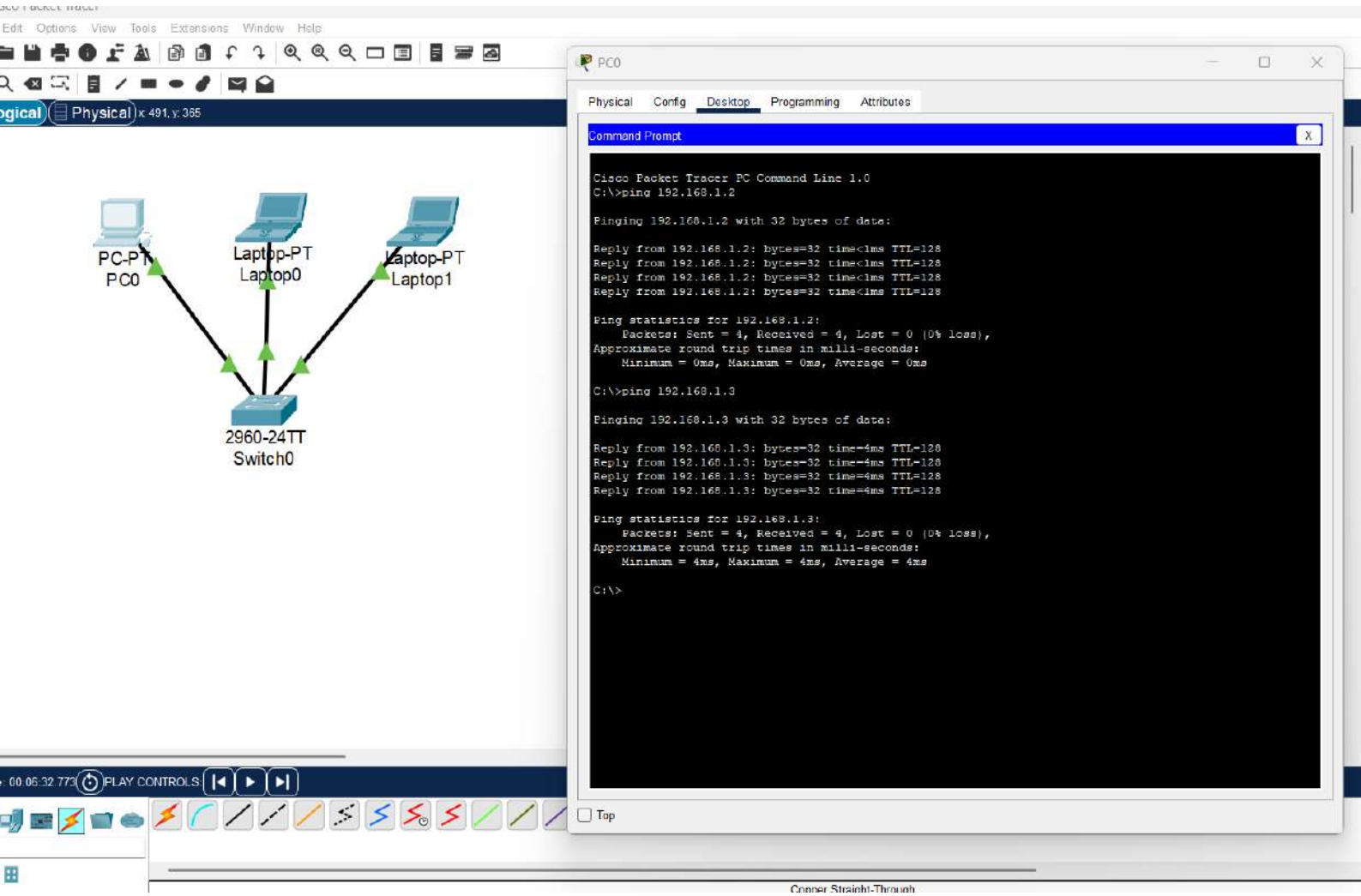
Edit Options View Tools Extensions Window Help
Physical x: 491, y: 355
PC-PT
PC0
Laptop-PT
Laptop0
Laptop-PT
Laptop1
2960-24TT
Switch0
PC0
Physical Config Desktop Programming Attributes
Command Prompt
Cisco Packet Tracer PC Command Line 1.0
C:\>ping 192.168.1.2
Pinging 192.168.1.2 with 32 bytes of data:
Reply from 192.168.1.2: bytes=32 time<1ms TTL=128
Reply from 192.168.1.2: bytes=32 time<1ms TTL=128
Reply from 192.168.1.2: bytes=32 time<1ms TTL=128
Reply from 192.168.1.2: bytes=32 time<1ms TTL=128
Ping statistics for 192.168.1.2:
Packets: Sent = 4, Received = 4, Lost = 0 (0% loss),
Approximate round trip times in milli-seconds:
Minimum = 0ms, Maximum = 0ms, Average = 0ms
C:\>ping 192.168.1.3
Pinging 192.168.1.3 with 32 bytes of data:
Reply from 192.168.1.3: bytes=32 time=4ms TTL=128
Reply from 192.168.1.3: bytes=32 time=4ms TTL=128
Reply from 192.168.1.3: bytes=32 time=4ms TTL=128
Reply from 192.168.1.3: bytes=32 time=4ms TTL=128
Ping statistics for 192.168.1.3:
Packets: Sent = 4, Received = 4, Lost = 0 (0% loss),
Approximate round trip times in milli-seconds:
Minimum = 4ms, Maximum = 4ms, Average = 4ms
C:\>
Top
PLAY CONTROLS
Copper Straight-Through

```
Pinging 192.168.1.3 with 32 bytes of data:

Reply from 192.168.1.3: bytes=32 time=4ms TTL=128
Reply from 192.168.1.3: bytes=32 time=4ms TTL=128
Reply from 192.168.1.3: bytes=32 time=4ms TTL=128
Reply from 192.168.1.3: bytes=32 time=4ms TTL=128

Ping statistics for 192.168.1.3:
    Packets: Sent = 4, Received = 4, Lost = 0 (0% loss),
Approximate round trip times in milli-seconds:
    Minimum = 4ms, Maximum = 4ms, Average = 4ms
```

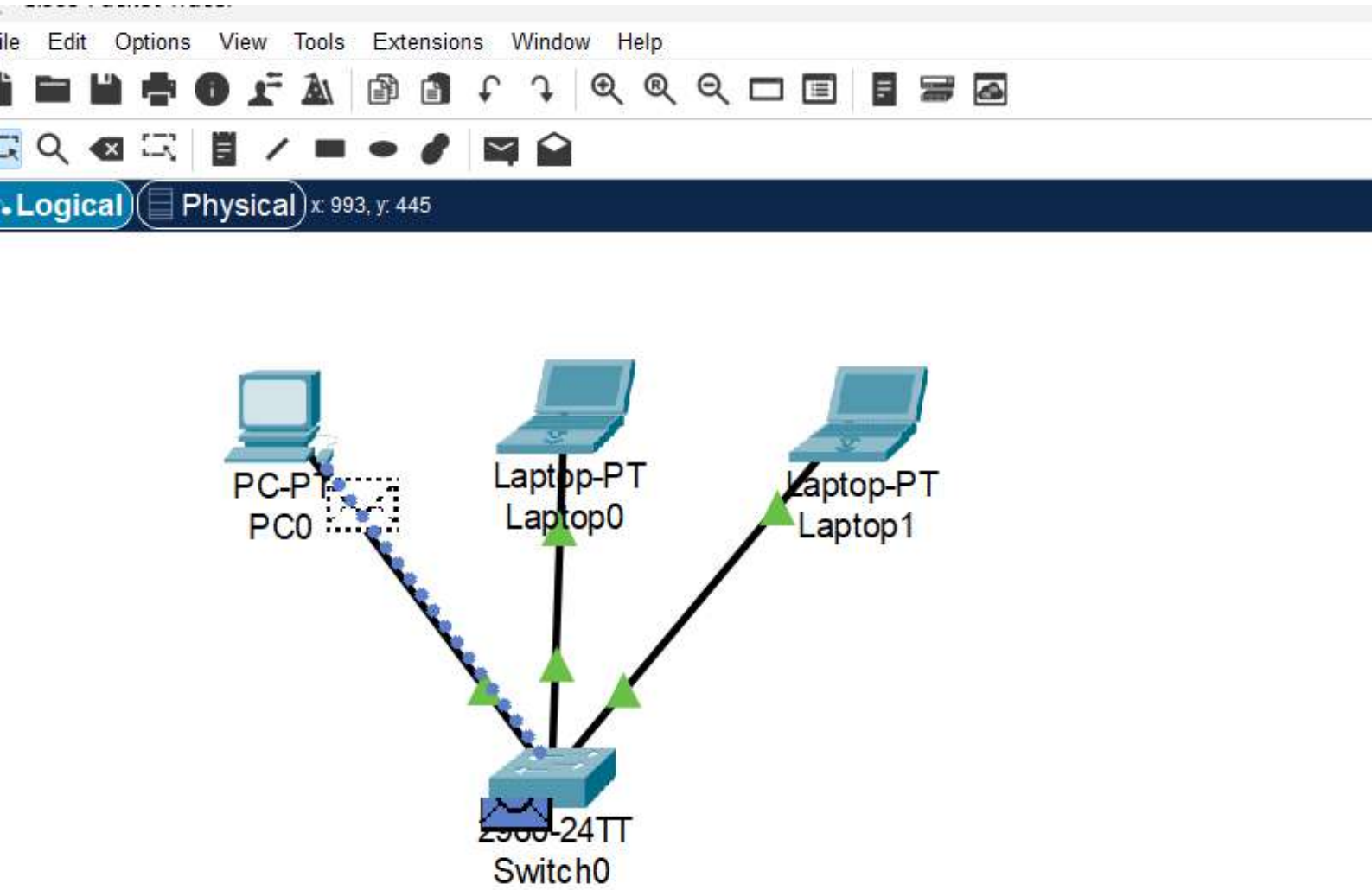
ile Edit Options View Tools Extensions Window Help
Logical
Physical
x: 993, y: 445
PC-PT
PC0
Laptop-PT
Laptop0
Laptop-PT
Laptop1
2960-24TT
Switch0

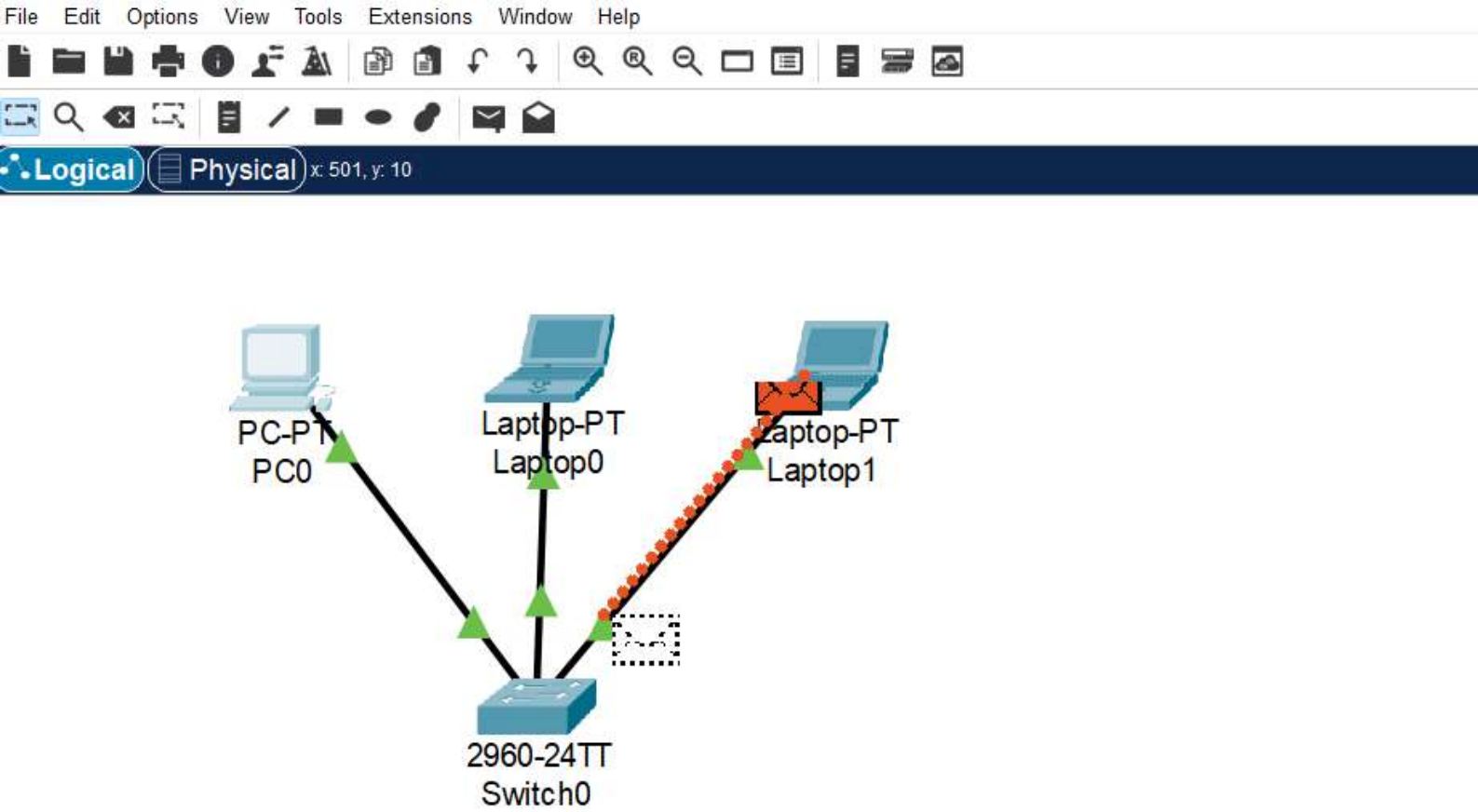
File Edit Options View Tools Extensions Window Help
Logical
Physical
x: 501, y: 10
PC-PT
PC0
Laptop-PT
Laptop0
Laptop-PT
Laptop1
2960-24TT
Switch0

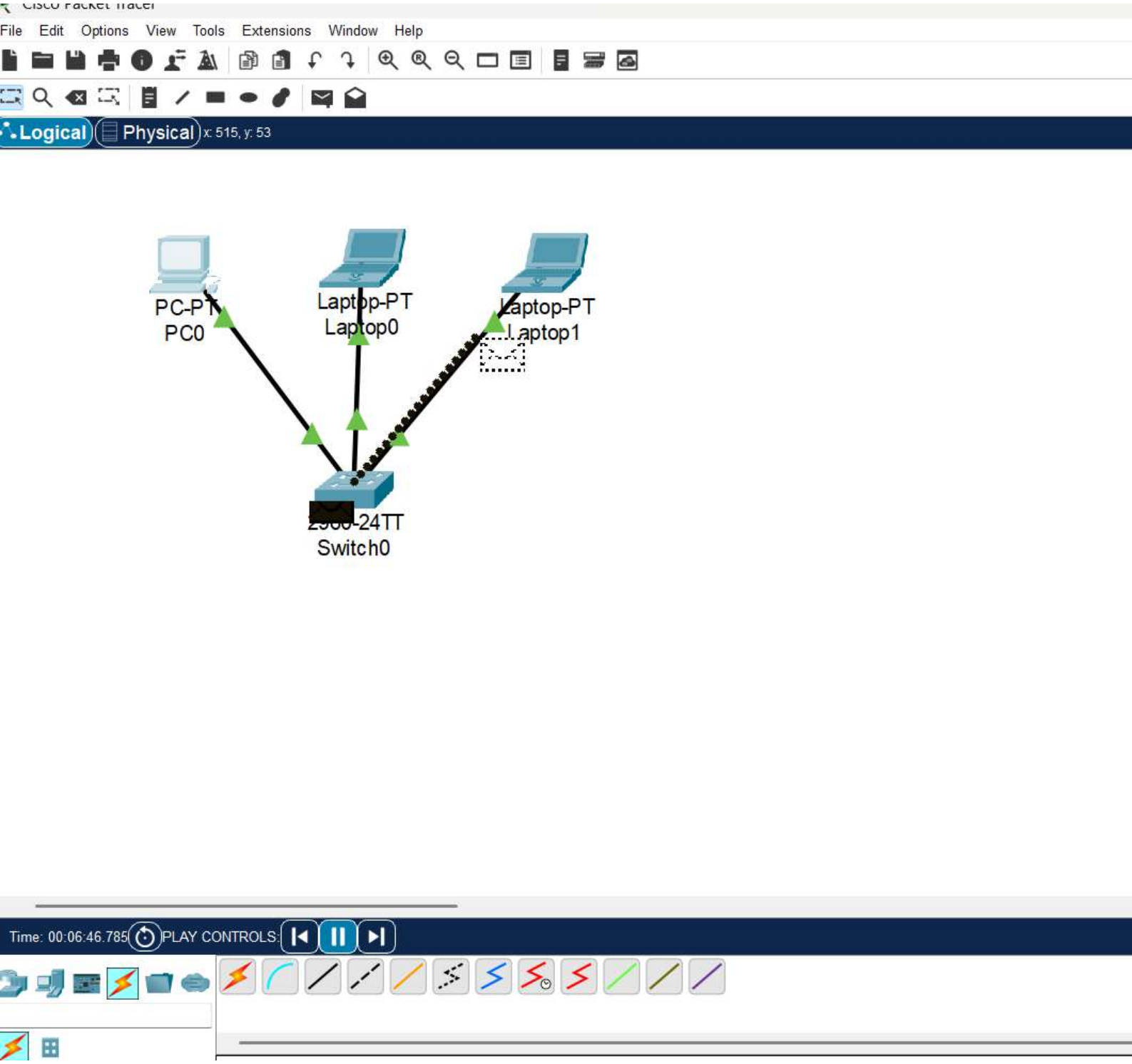
File Edit Options View Tools Extensions Window Help
Logical
Physical
x: 515, y: 53
PC-PT
PC0
Laptop-PT
Laptop0
Laptop-PT
Laptop1
[redacted]-24TT
Switch0
Time: 00:06:46.785
PLAY CONTROLS:

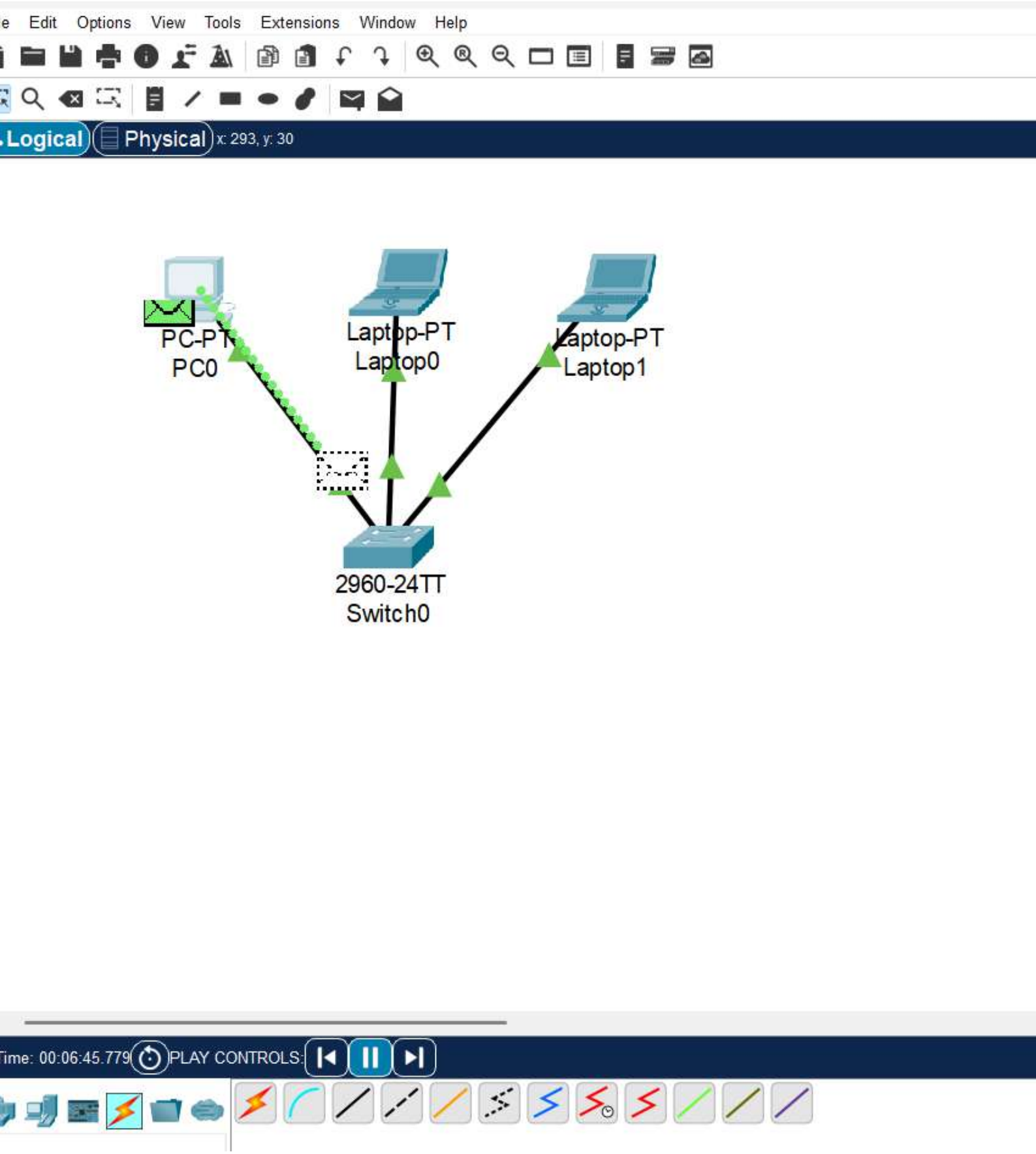
e Edit Options View Tools Extensions Window Help
Logical
Physical
x: 293, y: 30
PC-PT
PC0
Laptop-PT
Laptop0
Laptop-PT
Laptop1
2960-24TT
Switch0
Time: 00:06:45.779
PLAY CONTROLS: